

Beary Christmas Hinged Gift Box

October 2023 in person class instructions

The project:



Supplies:

- Basic White Thick card for the box measuring 9-3/4" x 7-1/4"
 - score the long side at 1-1/4", 4-1/4", 5-1/2" & 8-1/2"
 - score the short side at 1-1/4" & 6"
- Real Red card measuring
 - 4-1/2" x 2-3/4" (one)
 - 4-1/2" x 1" (two pieces)
 - 2-3/4" x 1" (two pieces)
 - for 2" circle punch (one)
- White card layer for sentiment banner and 2-3/8" circle punch
- Polar bear either stamped or punched from DSP
- Real Red ribbon
- embellishments

Assemble the box

Photo 1

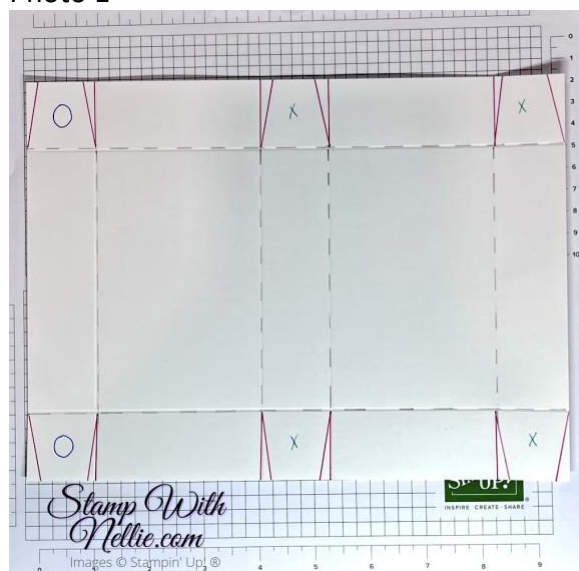

- Fold and burnish the score lines on the Basic White Thick card for the box. These are shown as dashed pencil lines in Photo 1
- cut along the red solid lines shown in Photo 1 for the box base
- add glue to the tabs of your box base section and fold them up. These are marked with an X in photo 1
- add glue to the tabs of your lid section. These are marked with an O in photo 1
- **IMPORTANT STEP:** place the box base on top of your lid while you fold up the sides and glue the tabs of your lid – this will make sure you get a good fitting lid.



Stamp With Nellie
Heather Forgan Independent Stampin' Up!® Demonstrator

Decorate the box



- add a loop of ribbon to the front side panel of the box to make it easier to open
- glue your pieces of embossed Real Red card to the top and sides of your box
- punch a 2-3/8" circle from Basic White card
- punch a 2" circle from Real Red card
- stamp and punch your polar bear (or use one punched from the Beary Christmas DSP)
- stamp your sentiment onto a 1" wide piece of white card with Real Red ink
- use the banner punch to cut the end of your sentiment piece then glue it to the top of the box
- glue your circles together and add them to the top of the box
- add your polar bear to the circle with dimensionals
- add some glitter sequins
- fill the box with your treats
- decide who to gift it to!

Product List



Beary Christmas 12" X 12" (30.5 X 30.5 Cm) Designer Series Paper
[162015]
£11.75



Beary Cute Bundle (English)
[162023]
£40.50



Christmas Tidings Embossing Folder
[162115]
£8.00



2" (5.1 Cm) Circle Punch
[133782]
£21.00



2 3/8" (6 Cm) Circle Punch
[161354]
£21.00



Banners Pick A Punch
[153608]
£26.00



Basic White A4 Thick Cardstock
[159230]
£8.50

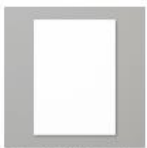

Basic White A4 Cardstock
[159228]
£10.00



Real Red A4 Card Stock
[106578]
£9.50



Real Red & Burlap Ribbon Combo Pack
[160586]
£8.50



Adhesive Backed Glitter Sequins
[162029]
£7.50



Stampin' Dimensionals
[104430]
£4.00



Multipurpose Liquid Glue
[154974]
£5.25



Paper Snips
[103579]
£10.25